

Sudbury Close Elevation

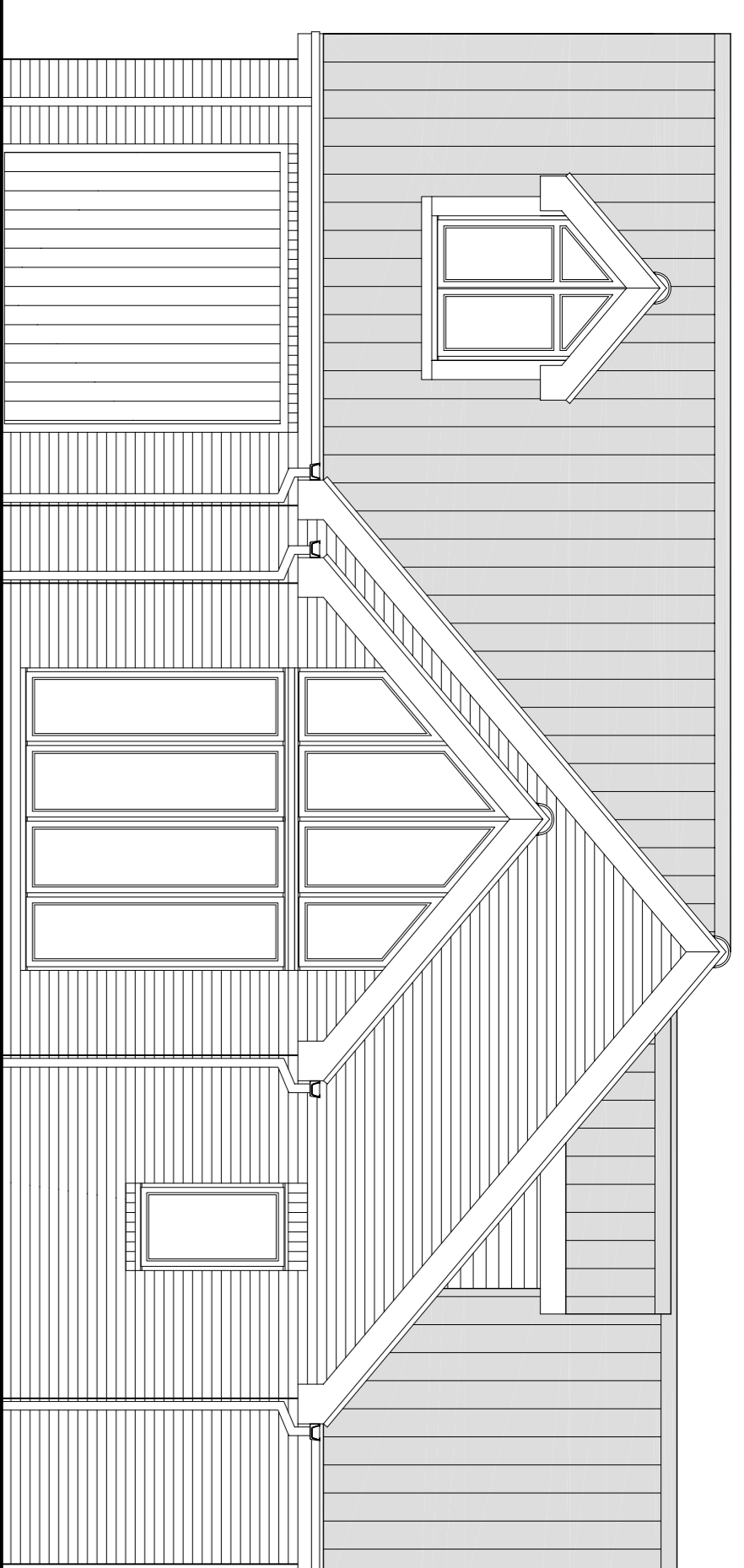

Meridian View Elevation

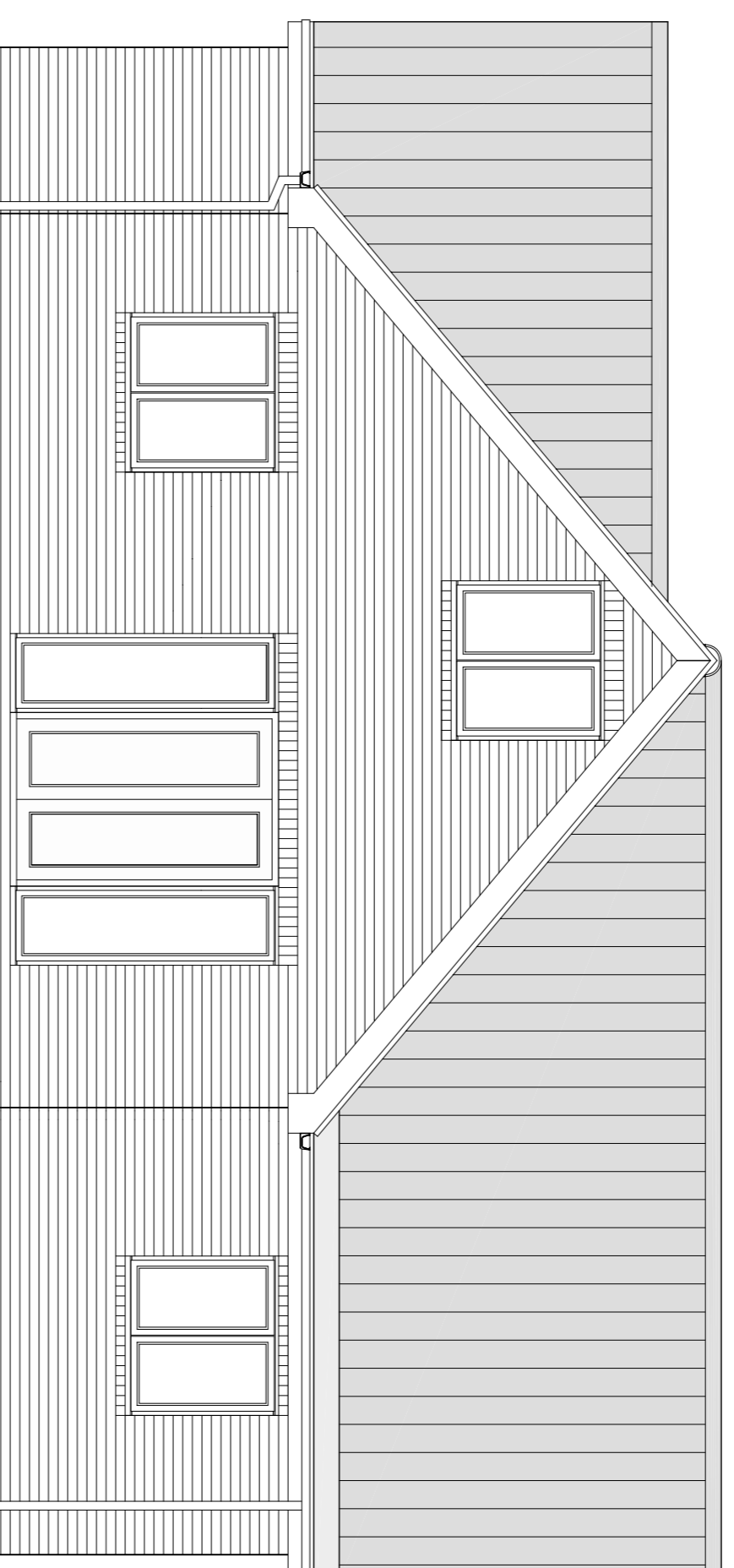

Rear Elevation

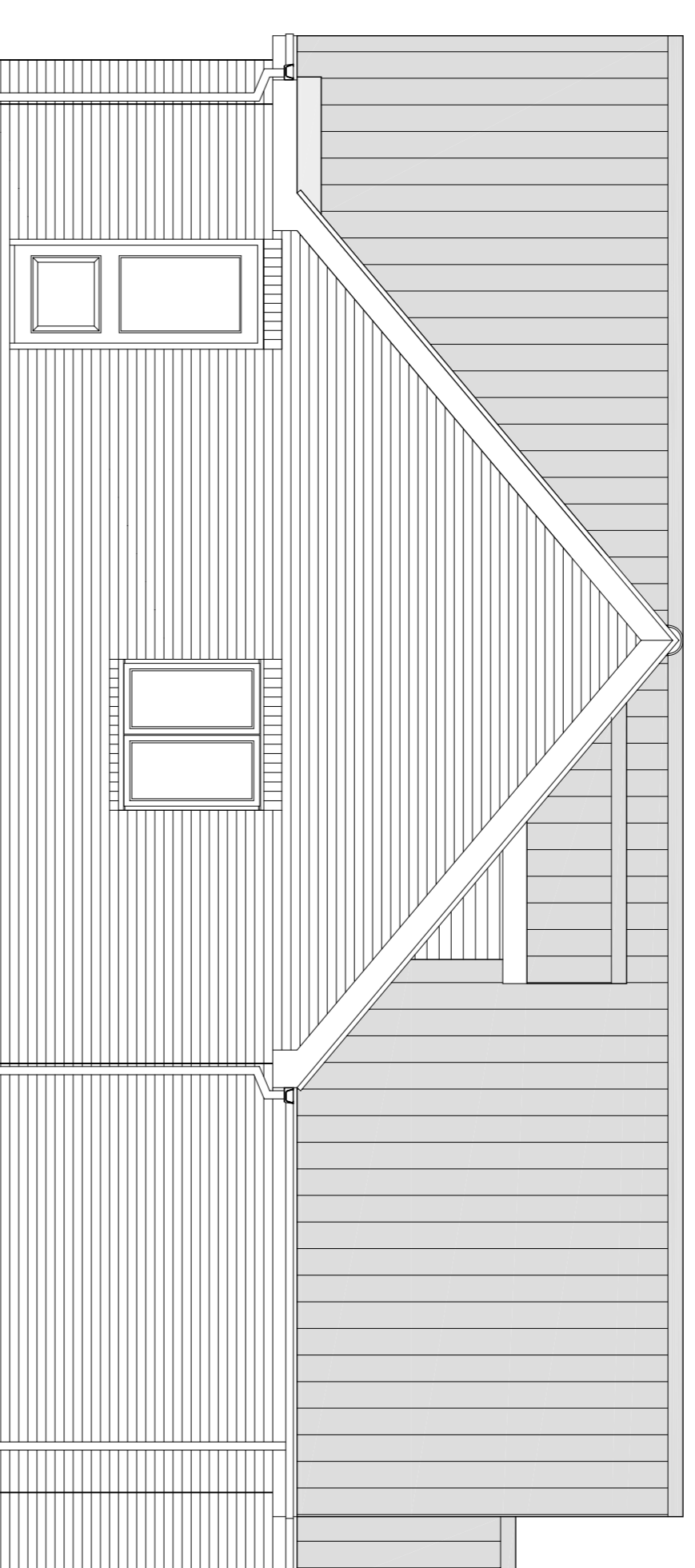

Side Elevation

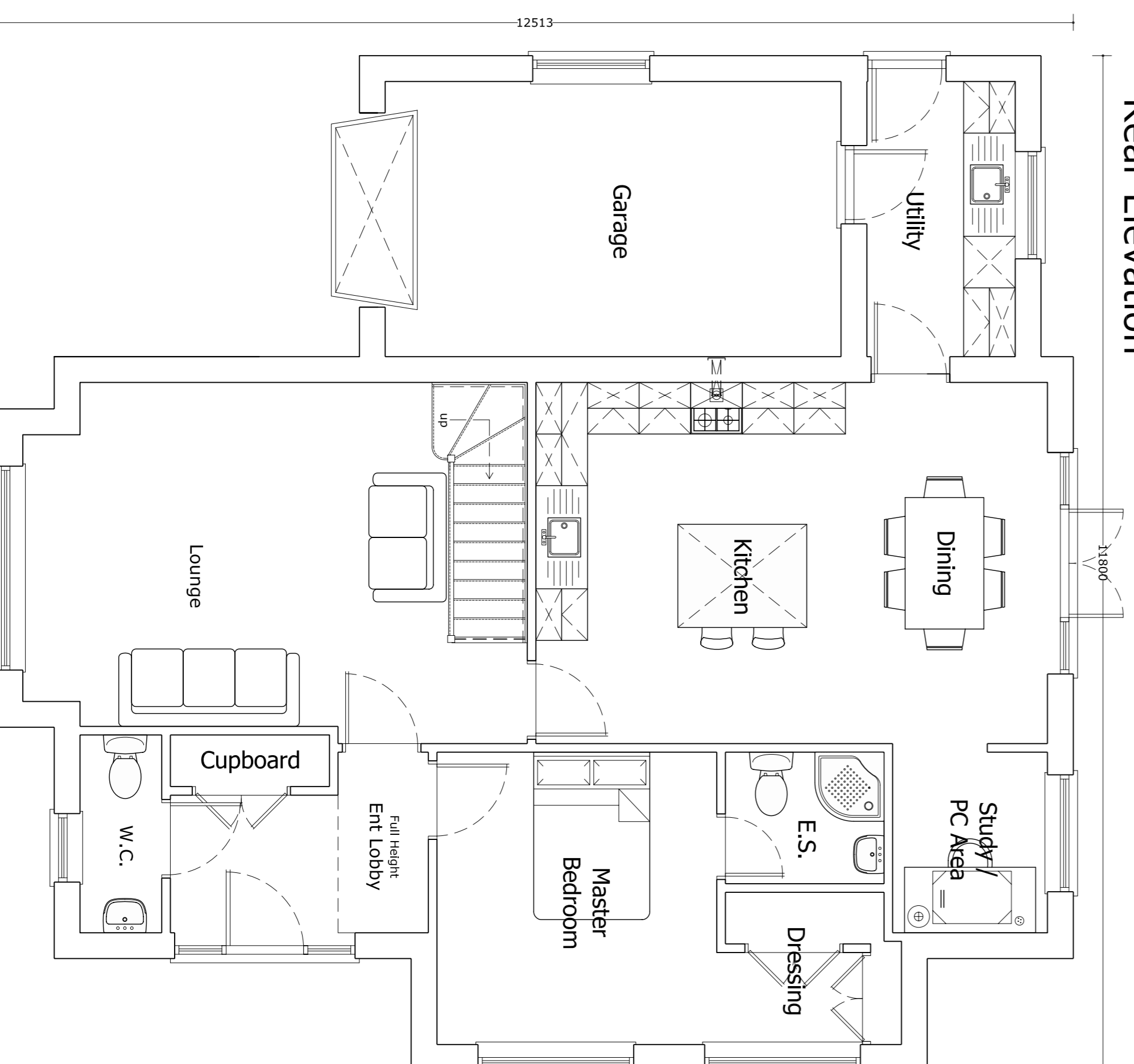

Proposed Ground Floor Layout

Gross Floor Area = 156m² or 1679ft² (Excluding Garage)
Garage Gross Floor Area = 17m² or 183ft²

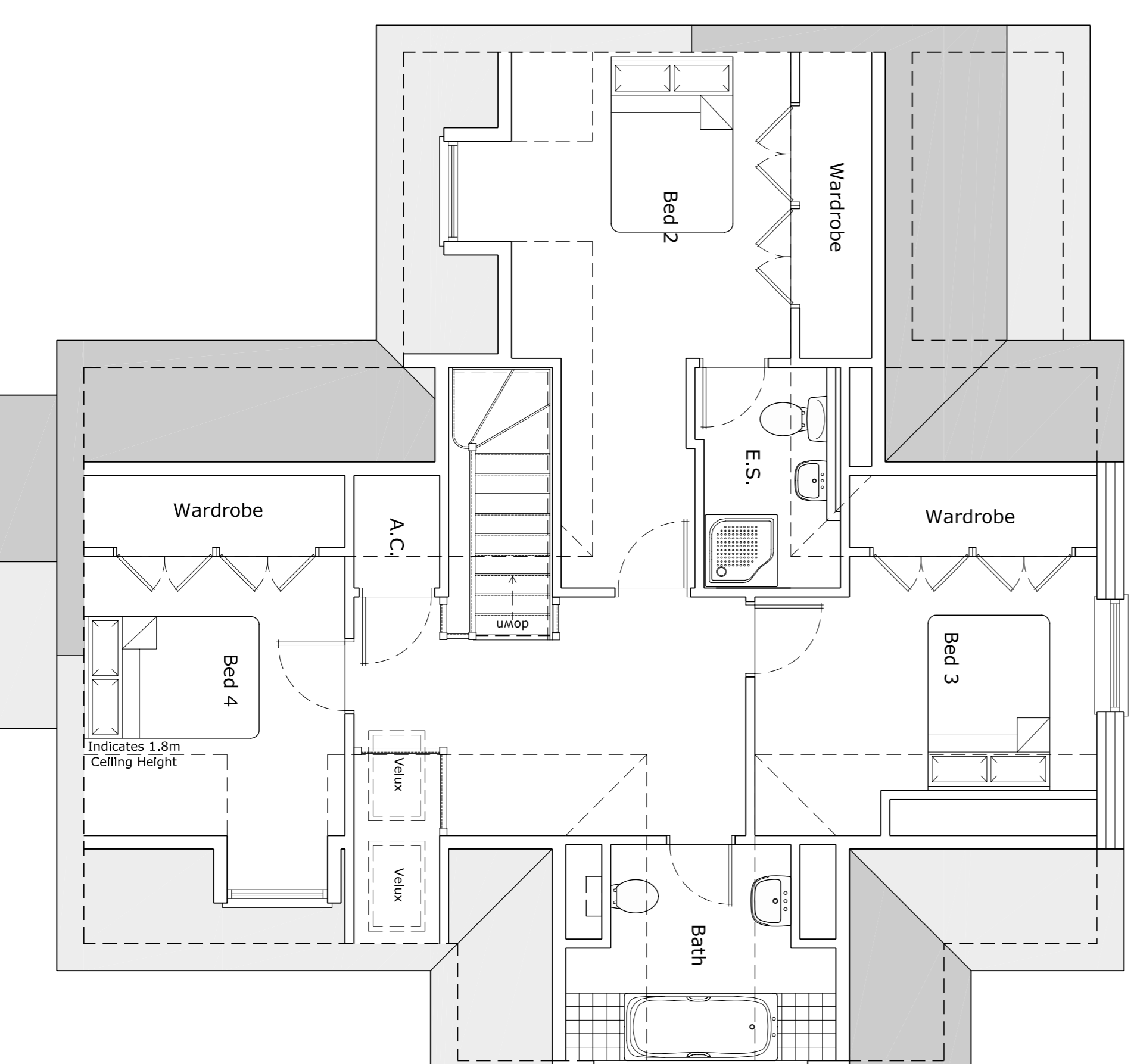

Proposed First Floor Layout

This drawing has been prepared for the purpose of obtaining Planning and/or Building Regulation Approvals only. The contractor is responsible for taking and checking all dimensions and levels on site prior to commencement and construction. It does not constitute any guarantee, warranty or responsibility on the part of the architect or designer. All materials specified on this drawing are to be used in strict accordance with the specifications within these drawings or associated documents are at the contractor's own risk. This drawing is the copyright of DesignQuibe By Steven Brown Ltd and must not be reproduced without written consent.
© DesignQuibe By Steven Brown 2011

DESIGNQUIBE
By Steven Brown

Architecture and Urban Design

Gardeners Cottage, Thorne Hill, Lincoln Road, South Elmington, Louth, Lincs, LN11 1 0QR
Tel: 01507 610375 - E-Mail: designquibe@btconnect.com

Client: C & L Fairburn Developments Ltd

Site Address: 20 Meridian View, Louth

Project Title: Proposed Residential Development

Drawing Title: Proposed Floor Plans

Drawn By: SAB

Scale: 1 : 50

Date: November 2011

Drawing Number: DQ-192-01 - Rev B

Revisions: A1

Rev A: 17/11/11: Drawing Sheet Layout Amended
Rev B: 08/02/12: Plans Amended to Detail Alterations as Discussed During Meeting With Planners

Original Paper Size: A1