

**Proposed Ground Floor**  
Gross Floor Area = 281m<sup>2</sup> or 3024ft<sup>2</sup>

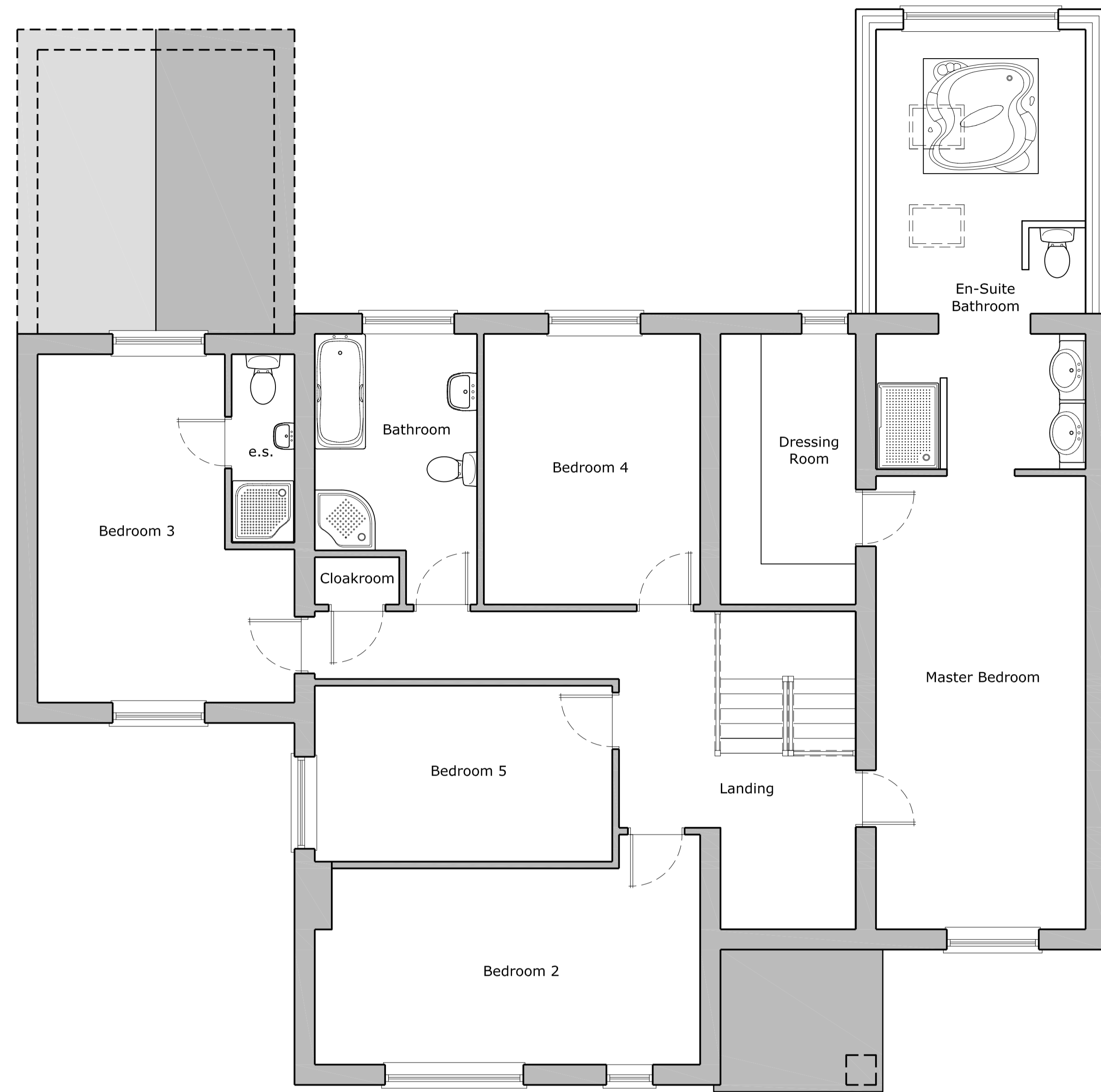

**Proposed First Floor**

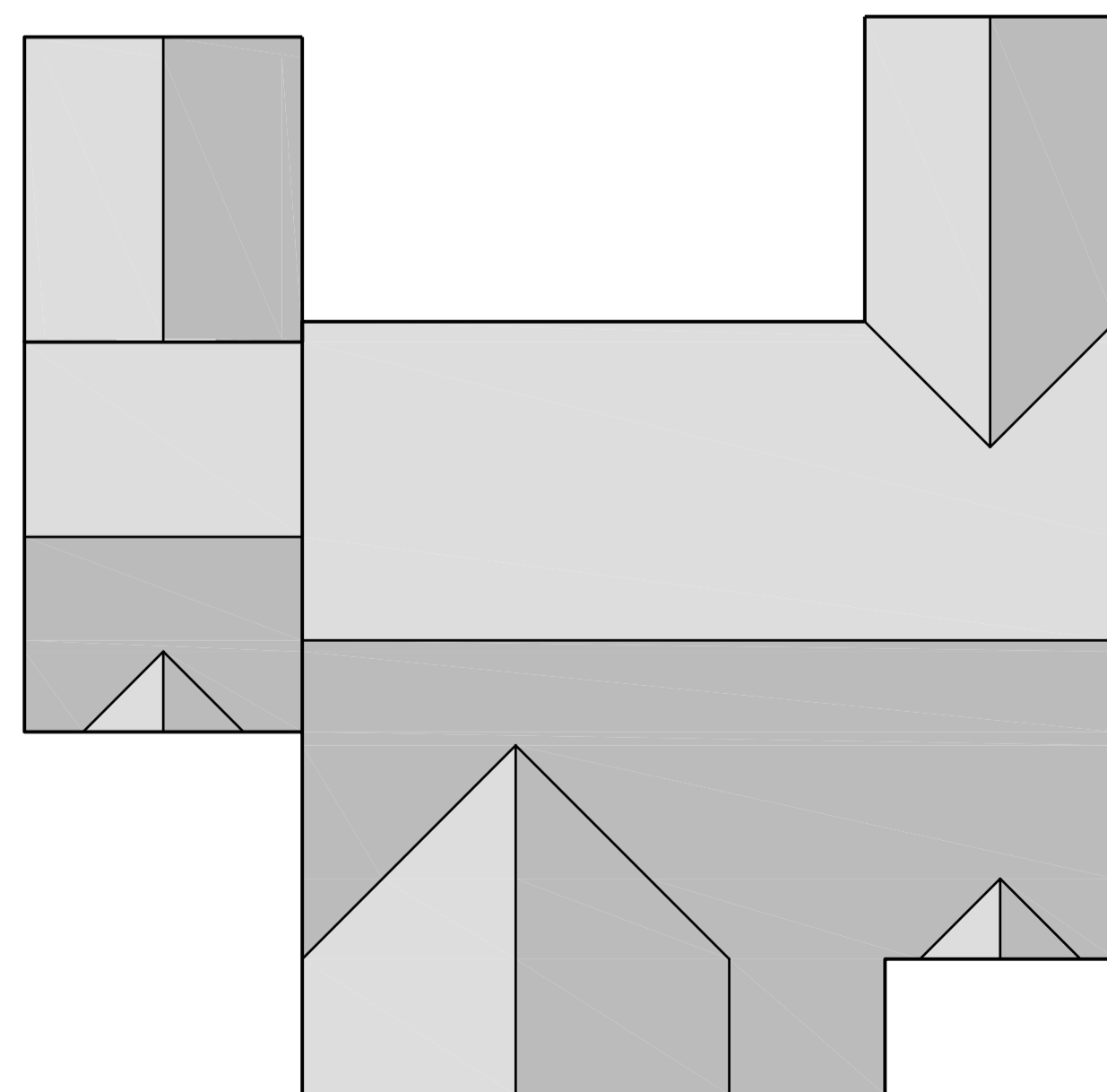

**Proposed Roof Plan**

**DESIGNQube**

By Steven Brown

Architecture and Urban Design

1st Floor, 12 Nichol Hill, Louth, Lincs, LN11 9NQ  
Tel: 01507 610375 - E-Mail: designqube@btconnect.com

Mr Chris Fairburn	Client
1 Howard Fields Way, Louth	Site Address
Proposed Extension & Extension to Existing Domestic Curtilage	Project Title
Proposed Floor Plans	Drawing
SAB	Drawn By
1 : 50 1 : 100	Scale
October 2009	Date
DQ-136-05	Drawing Number
A1	Original Paper Size
-	Revisions

**Materials:**  
All materials to match Proposed to include red facing type bricks, slate tiles and white upvc windows, and black rain water goods.

This drawing has been prepared for the purpose of obtaining Planning and/or Building Regulation Approvals only. The contractor is responsible for taking and checking all dimensions and levels on site prior to commencement and reporting back any discrepancies to the client and the architectural consultant.

All materials specified on this drawing are to be used in strict accordance with manufacturers written instructions and current codes of practice. Variations to the specifications within these drawings or associated documents are at the contractor's own risk.

This drawing is the copyright of DesignQube By Steven Brown Ltd and must not be reproduced without written consent.

© DesignQube By Steven Brown 2009



Proposed Front Elevation



Proposed Rear Elevation



Proposed Side Elevation



Proposed Side Elevation

This drawing has been prepared for the purpose of obtaining Planning and or Building Regulation Approvals only. The contractor is responsible for taking and checking all dimensions and levels on site prior to commencement and reporting back any discrepancies to the client and the architectural consultant.

All materials specified on this drawing are to be used in strict accordance with manufacturers written instructions and current codes of practice. Variations to the specifications within these drawings or associated documents are at the contractor's own risk.

This drawing is the copyright of DesignQube By Steven Brown Ltd and must not be reproduced without written consent.  
© DesignQube By Steven Brown 2009

**Materials:**  
All materials to match Proposed to include red facing type bricks, slate tiles and white upvc windows, and black rain water goods.

Mr Chris Fairburn  
1 Howard Fields Way, Louth  
Proposed Extension & Extension to Existing Domestic Curtilage  
Proposed Elevations  
SAB

Client  
Site Address  
Project Title  
Drawing  
Drawn By

1 : 50  
October 2009  
DQ-136-06  
-  
A1

Scale  
Date  
Drawing Number  
Revisions  
Original Paper Size

**DESIGNQube**

By Steven Brown

Architecture and Urban Design

1st Floor, 12 Nichol Hill, Louth, Lincs, LN11 9NQ  
Tel: 01507 610375 - E-Mail: designqube@btconnect.com