

This drawing has been prepared for the purpose of obtaining Planning and/or Building Regulation Approval only. The contractor is responsible for taking and checking all dimensions and levels on site prior to commencement and reporting back any discrepancies to the client and the architectural consultant.

All materials specified on this drawing are to be used in strict accordance with manufacturers written instructions and current codes of practice. Variations to the specifications within these drawings or associated documents are at the contractor's own risk.

This drawing is the copyright of DesignQuibe by Steven Brown Ltd and must not be reproduced without written consent.

© DesignQuibe by Steven Brown 2011

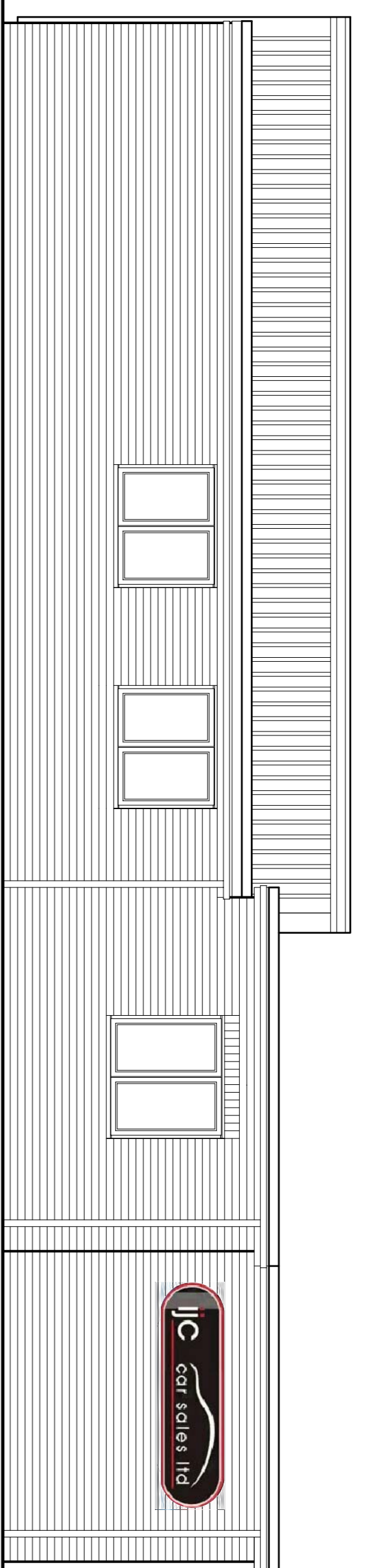

Proposed Rear Elevation

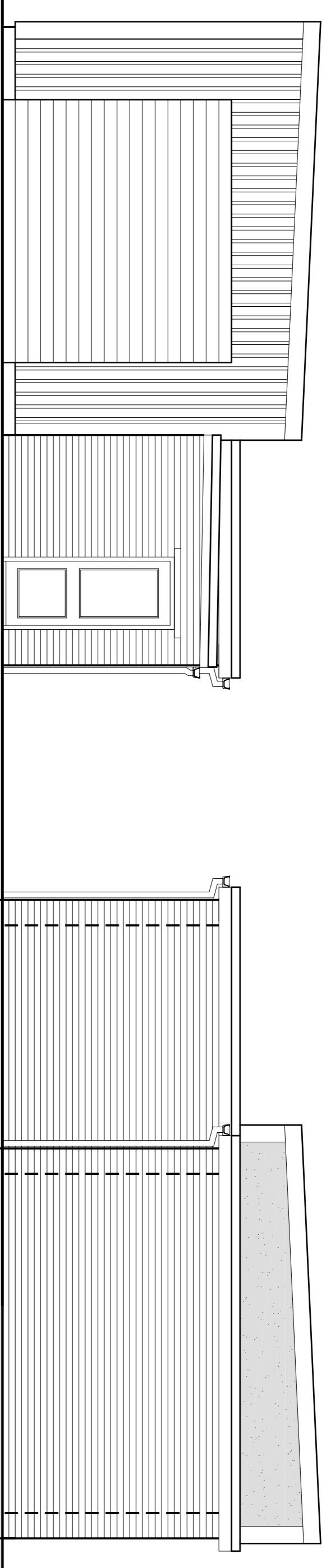

Proposed Side Elevation

Proposed Side Elevation / Basic Section

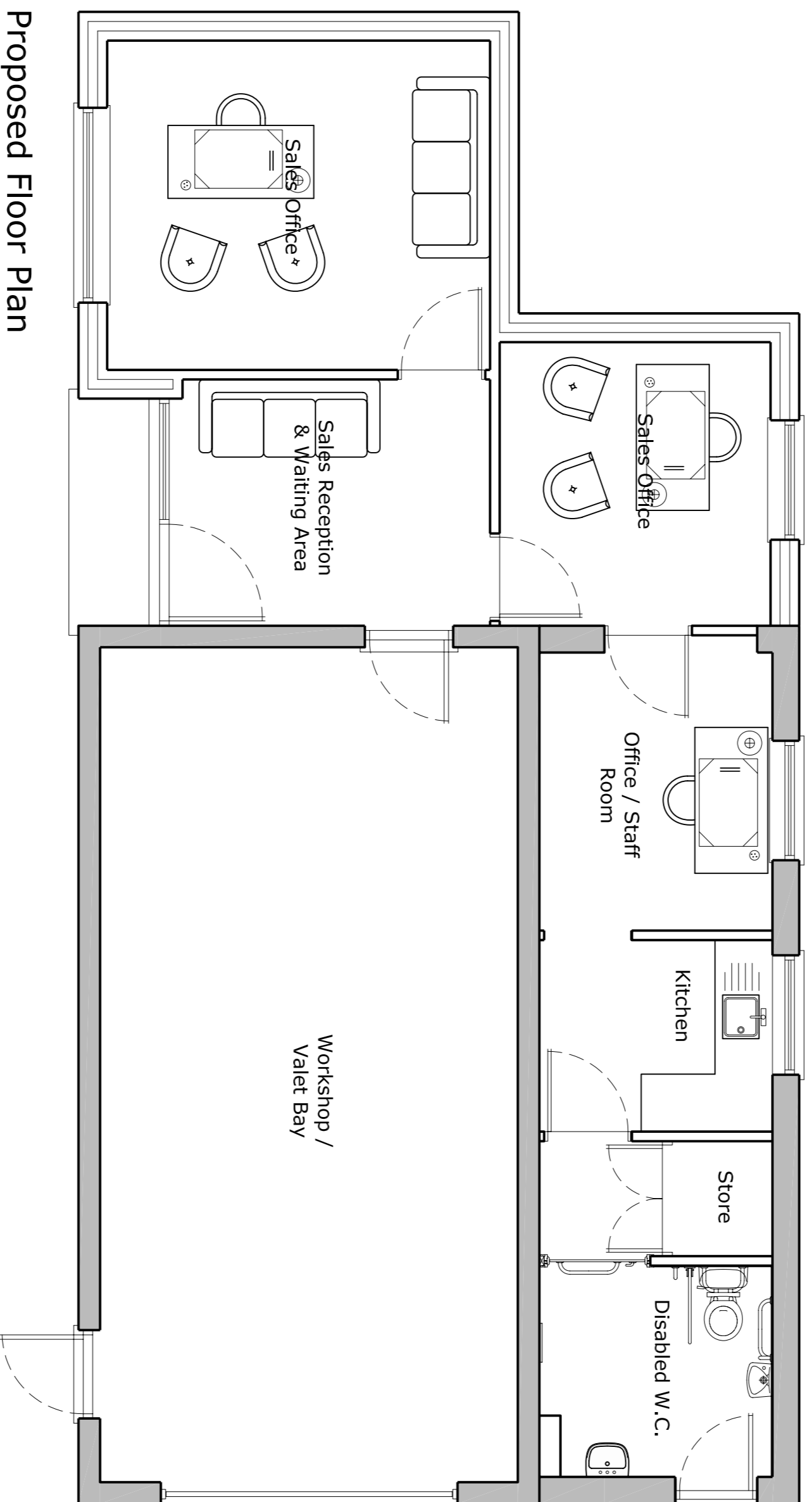

Proposed Floor Plan

Gross Floor Area = 90m² or 968ft²

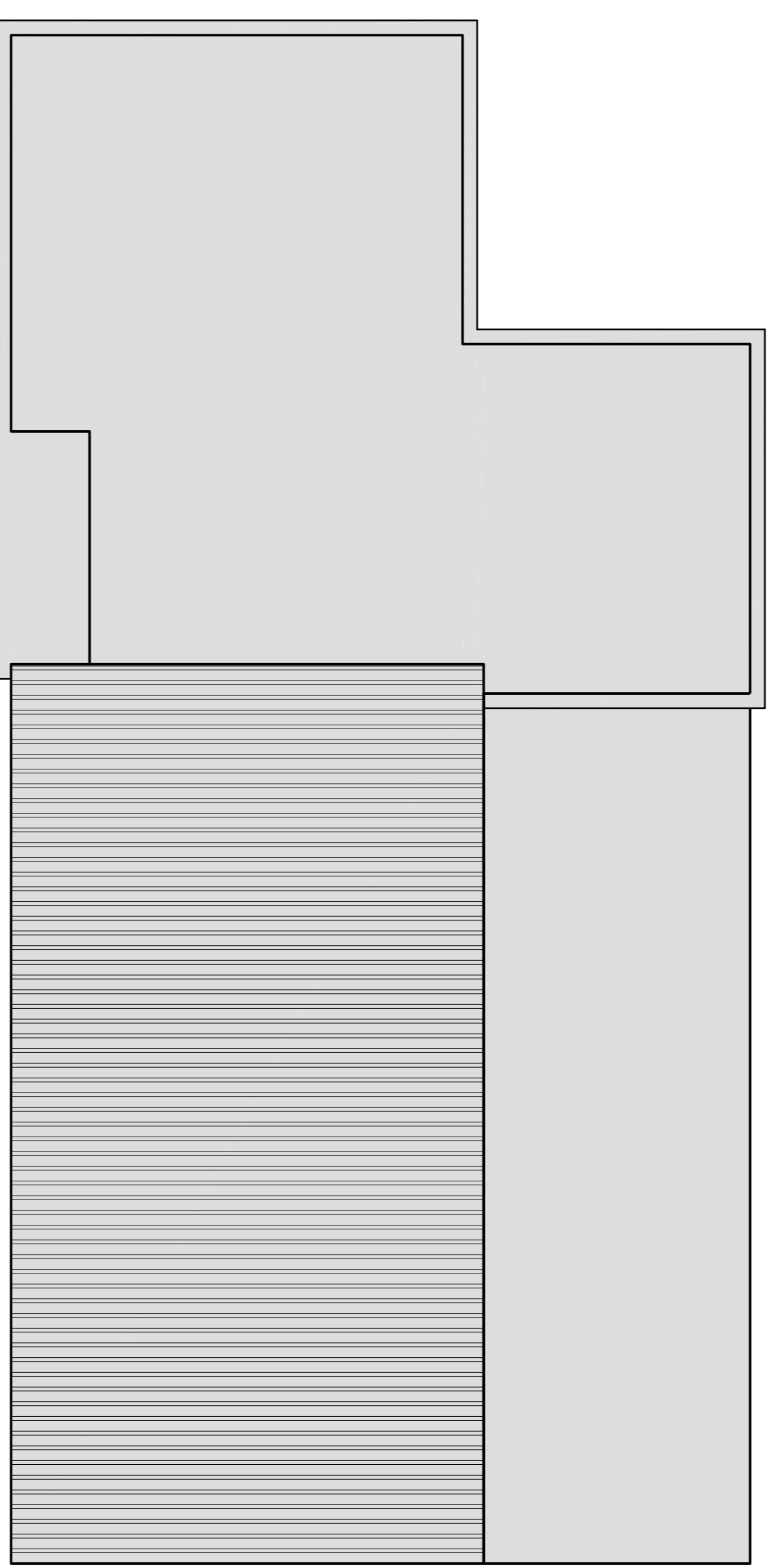

Proposed Roof Plan

Materials Schedule:

Preferred colour scheme replicates what is currently present on the wider site and are the corporate colours of the company.
Brickwork to be grey engineering brick.
Doors and windows to be grey powder coated double glazed units.
Soffit, fascia and rainwater goods to be grey powder coated aluminium.

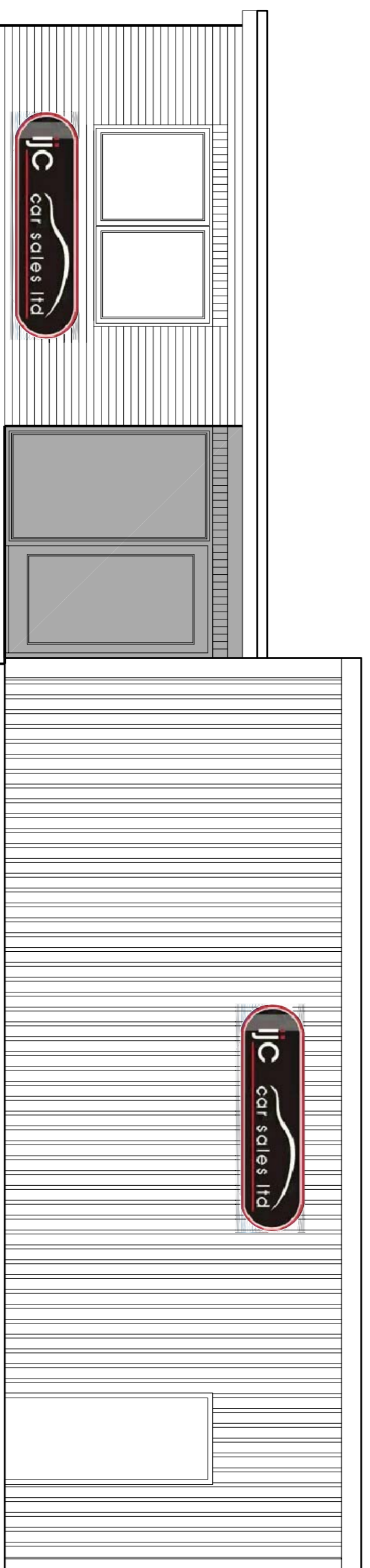

Proposed Front Elevation

DESIGNQuibe

By Steven Brown

Architecture and Urban Design

Gardeners Cottage, Thorne Hall, Lincoln Road, South Elmington, Louth, Lincs, LN11 1 0QR
Tel: 01507 610375 - E-Mail: designquibe@btconnect.com

Client: Mr Ian Corby - JIC Cars
Site Address: Legbourne Road, Louth
Project Title: Proposed Extension to Form a Sales Office
Drawing Title: Proposed Plans and Elevations

Drawn By: SAB
Scale: 1 : 50
Date: December 2011

Drawing Number: DQ-197-02
Original Paper Size: A1
Revisions: -